

# THE BROADMORE

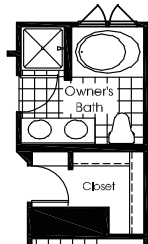

Opt. Owner's Bath  
N/A w/ Opt. 4'0" Ext.

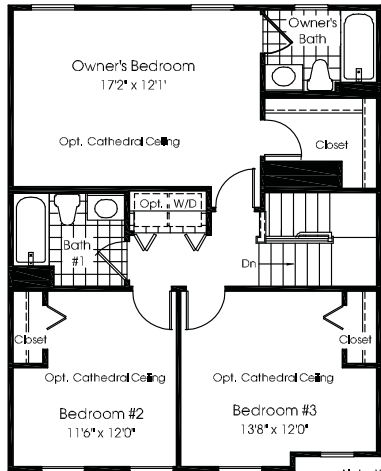

Second Floor w/ 3 Bedrooms & 2 Baths

Note: Windows & Rooms  
May Vary w/ Elevations

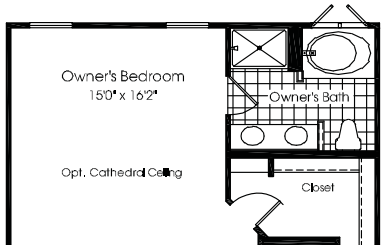

Second Floor w/ Opt. 4'0" Extension

## UPPER LEVEL ELEVATION A

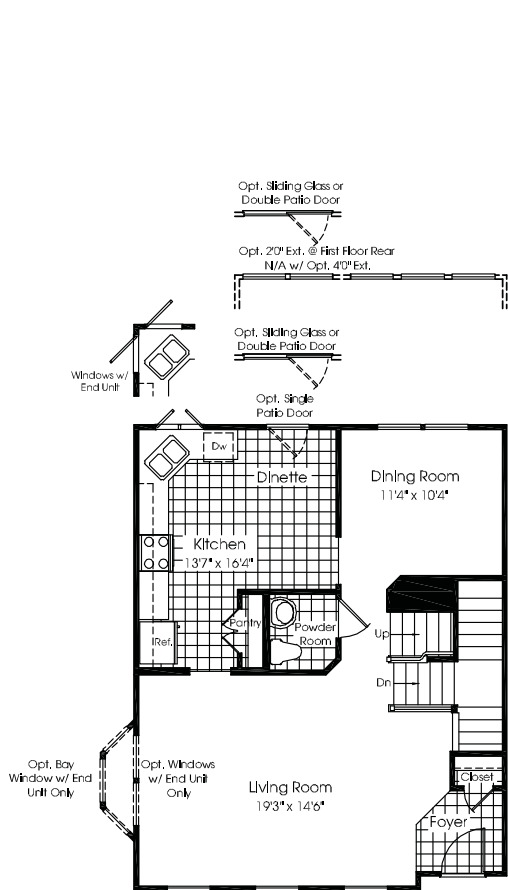

First Floor w/ Formal Dining Room

Note: Windows & Rooms May Vary w/ Elevations

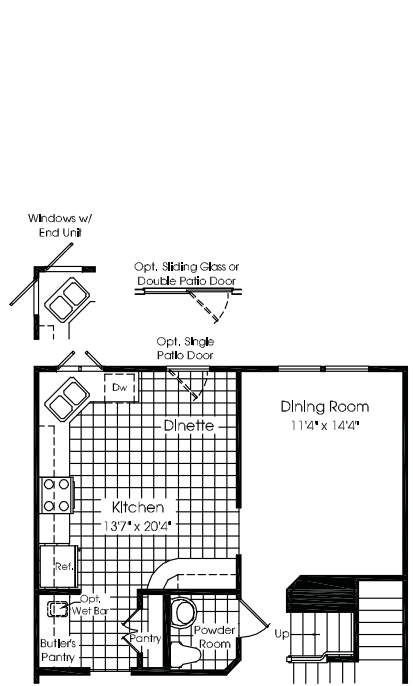

First Floor w/ Formal Dining Room & Opt. 40" Ext.

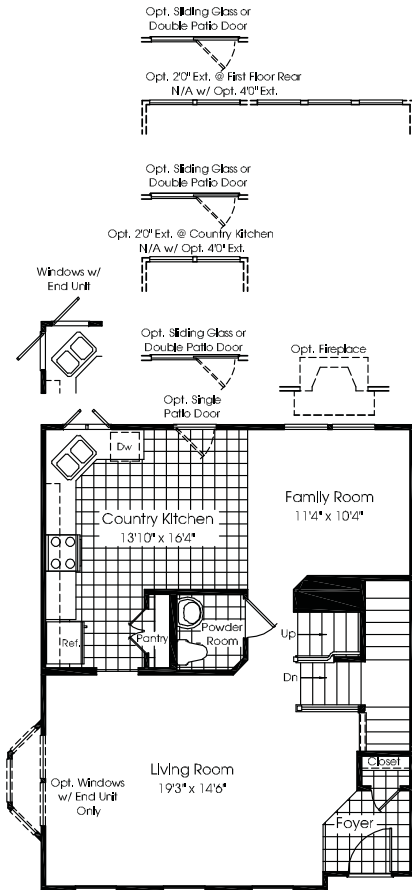

First Floor w/ Country Kitchen

Note: Windows & Rooms May Vary w/ Elevations

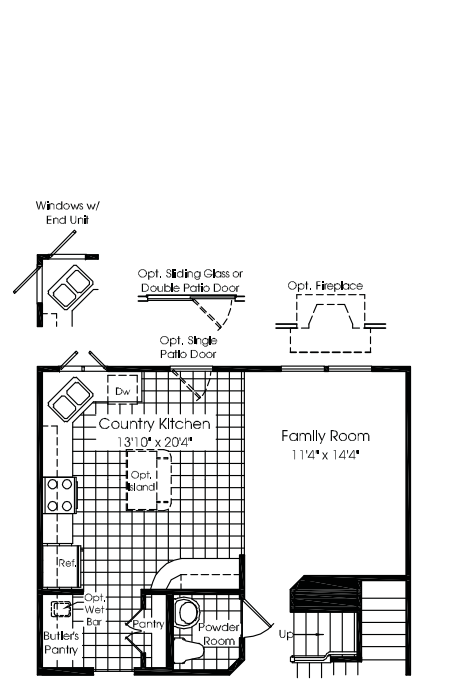

First Floor w/ Country Kitchen & Opt. 40" Ext.

MAIN LEVEL  
ELEVATION A

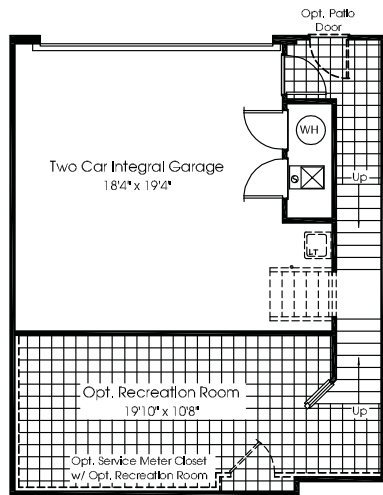

Basement w/ Rear Integral Garage

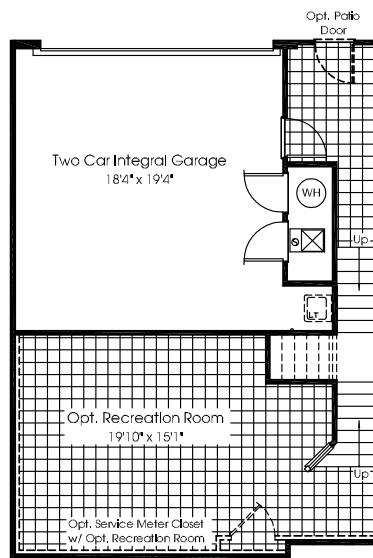

Basement w/ Rear Integral Garage & Opt. 40" Ext.

## LOWER LEVEL ELEVATION A

Although all illustrations and specifications are believed correct at the time of publication, the right is reserved to make changes, without notice or obligation. Windows, doors, ceilings, and room sizes may vary depending on the options and elevations selected. Optional items indicated are available at additional cost. This brochure is for illustrative purposes only and not part of a legal contract. It is recommended that the architectural blueprints be reviewed for further clarification of features. Not all features are shown. Please ask our Sales and Marketing Representative for complete information.